Calla & Ivy: Fall Promo Campaign Results

Goal

Increase online sales of the fall bouquet collection by **10% by the end of Q1.**

Campaign Objective:

Generate high-volume traffic to the new e-commerce website to drive brand awareness and direct sales.

KPI:

- Link Clicks
- CTR (Click-Through Rate)

Creative Assets

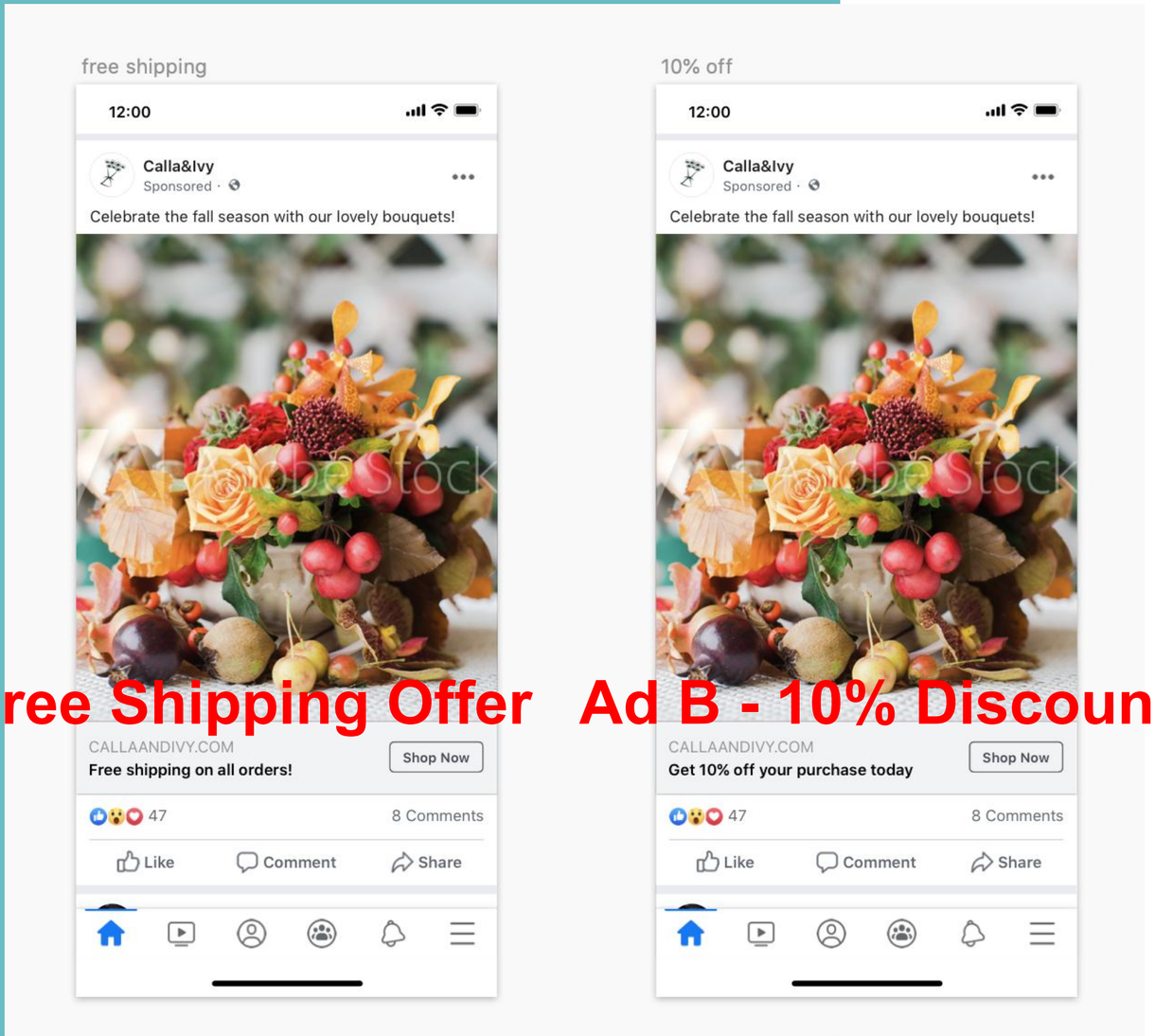

Ad A - Free Shipping Offer

Ad B - 10% Discount Offer

Campaign Settings

Objective:
Traffic

Audience:
- Women ages 24 - 55.
- Interested in cut flowers.
- Located in the Northern Holland region.

Placement:
Facebook, Instagram, and the Audience Network.

Duration:
Nov. 7 - Nov. 11.

Budget:
$2,824.50.

Results

Campaign Result

- Total Link Clicks: 40,350
- Average CTR: 1.2%
- Average CPC: $0.07

Campaign Cost

- Total Ad Spend: $2,824.50

ROAS: 11.43x

Revenue

- $32,280.00

Total Investment

- Advertising: $2,824.50
- Cost of Goods (COG): $12,105.00
- Total Investment: $14,929.50

ROI: 116%

Results

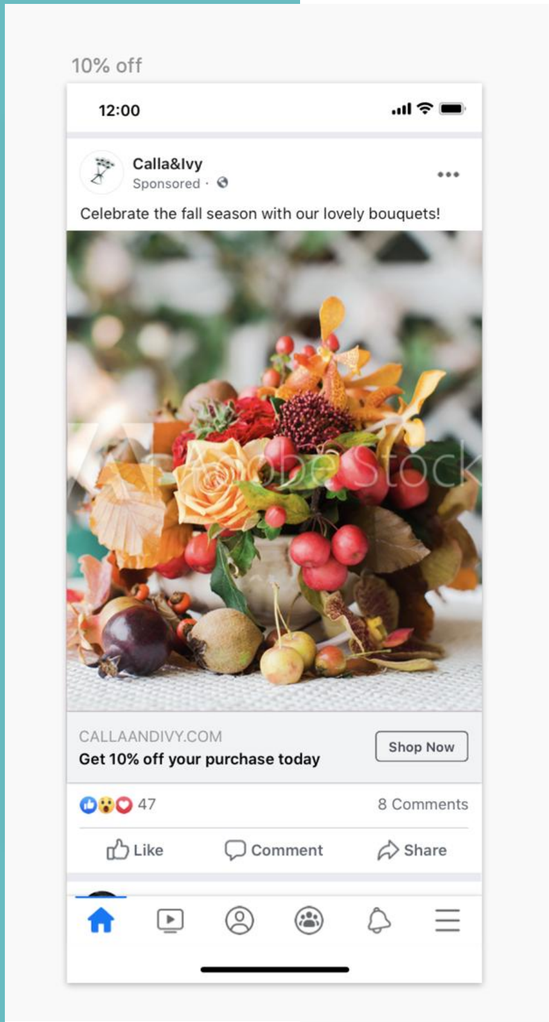

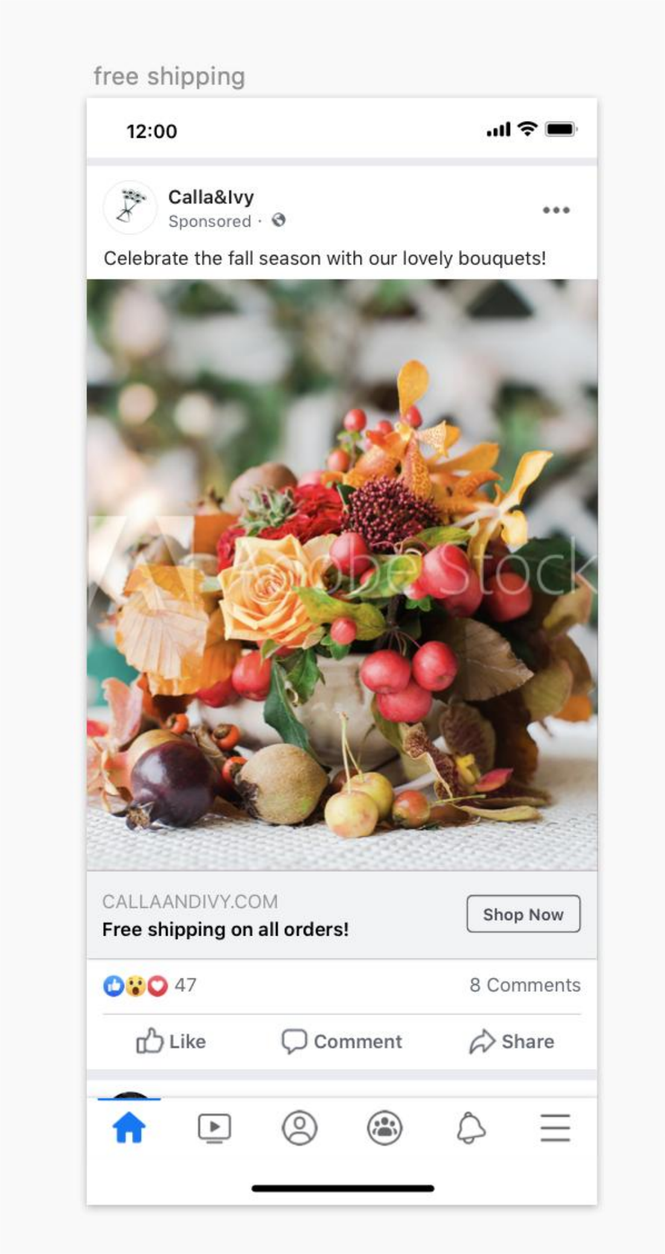

- Free Shipping (Winner):
  - 38,780 Link clicks
  - 1.4% CTR
  - $0.05 CPC
- 10% Off:
  - 1,570 Link clicks
  - 0.31% CTR
  - $0.48 CPC

Conclusion & Next Steps

- Goal Met: Achieved 40,350 link clicks, delivering a high 11.43x ROAS and 116% ROI.
- Key Insight: Free Shipping was the clear winner, driving 24x more traffic at a lower $0.05 CPC than the 10% discount.
- Scale Winner: Increase daily budget for Free Shipping ads by 20% to maximize sales volume.
- Test Video: Launch a short-form video ad to see if it can further improve the current 1.4% CTR.
- Retargeting: Create a retargeting campaign for the 40,000+ users who clicked but did not purchase.

Calla & Ivy

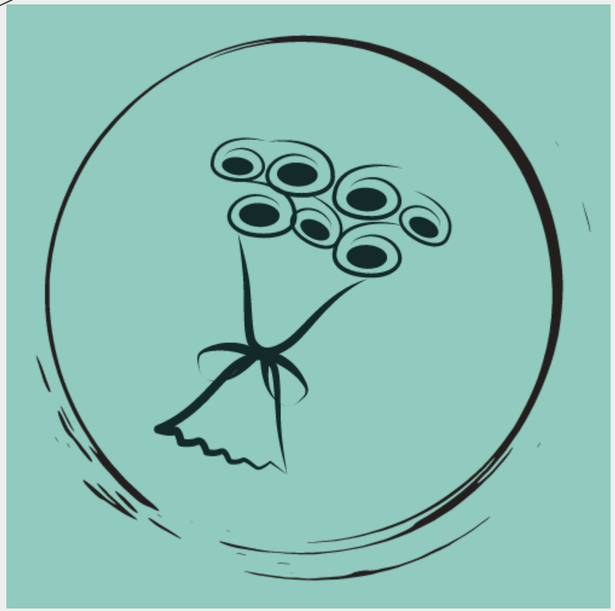

Thank You!